DRAFT

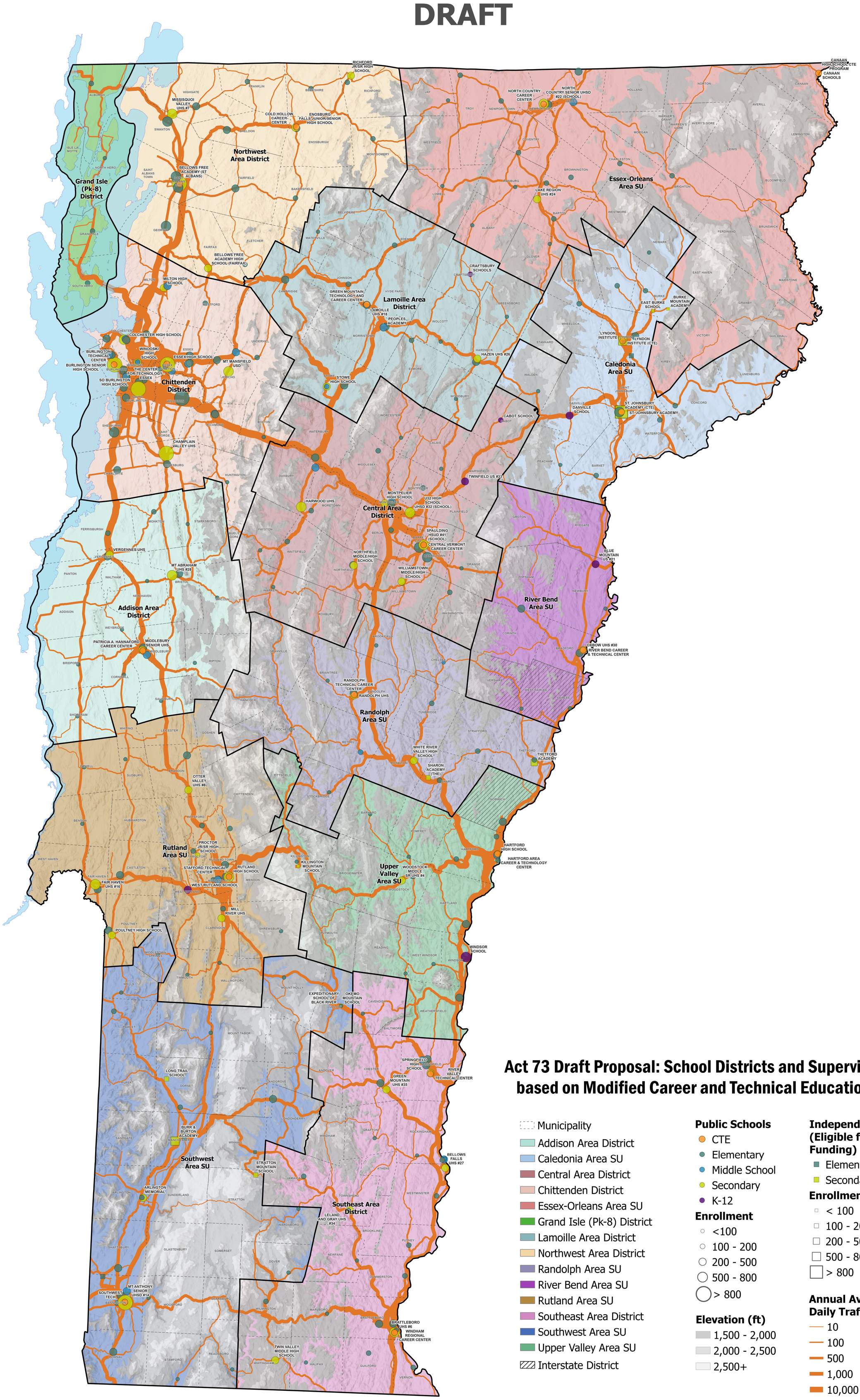

Act 73 Draft Proposal: School Districts and Supervisory Unions based on Modified Career and Technical Education Regions

- Municipality
- Addison Area District
- Caledonia Area SU
- Central Area District
- Chittenden District
- Essex-Orleans Area SU
- Grand Isle (Pk-8) District
- Lamoille Area District
- Northwest Area District
- Randolph Area SU
- River Bend Area SU
- Rutland Area SU
- Southeast Area District
- Southwest Area SU
- Upper Valley Area SU
- Interstate District

Public Schools
- CTE
- Elementary
- Middle School
- Secondary
- K-12

Enrollment
- <100
- 100 - 200
- 200 - 500
- 500 - 800
- > 800

Elevation (ft)
- 1,500 - 2,000
- 2,000 - 2,500
- 2,500+

Independent Schools (Eligible for Public Funding)
- Elementary
- Secondary

Enrollment
- < 100
- 100 - 200
- 200 - 500
- 500 - 800
- > 800

Annual Average Daily Traffic
- 10
- 100
- 500
- 1,000
- 10,000

Version 2.5 11/7/2025

VERMONT
SCHOOL REDISTRICTING TASK FORCE